

Tokyo Ghoul OP - Unravel

Original Artist: TK from Ling tosite sigure

Arranged by: YXY Piano Covers

$\text{♩} = 135$

12

Vln. Vln. Vla. Vc. Vc.

17

Vln. Vln. Vla. Vc. Vc.

pizz arco

ppp *f*

20

Vln. I
Vln. II
Vla.
Vc. I
Vc. II

23

Vln. I
Vln. II
Vla.
Vc. I
Vc. II

p *mf*
p *pp*
mf *pp*
p

27

Vln.

Vln.

Vla.

Vc.

Vc.

mf

33

Vln.

Vln.

Vla.

Vc.

Vc.

37

Vln. Vln. Vla. Vc. Vc.

mf

ff

39

Vln. Vln. Vla. Vc. Vc.

mf

41

Vln. Vln. Vla. Vc. Vc.

f

44

Vln. Vln. Vla. Vc. Vc.

mp

ff

48

Vln. *mf*

Vln. *mf*

Vla. *f*

Vc.

Vc.

52

Vln. *mp* *dim. pizz*

Vln. *mp*

Vla. *mp*

Vc. *f*

Vc.

56

The word "arco" is written above the Violin II staff in measure 58.

59

63

Vln. *p*

Vln. *p*

Vla. *p*

Vc. *p*

Vc. *p*

67

Vln. *mf*

Vln. *mf*

Vla. *mf* *f*

Vc. *f* *mf*

Vc. *mf*

72

Vln. *f*

Vln. *mf* *mp* *mf*

Vla. *f* *mp* *mf*

Vc. *mp* *mf*

Vc.

77

Vln. *f* *ff* *sff* *sff*

Vln. *f* *ff* *sff* *sff*

Vla. *f* *ff* *sff* *sff*

Vc. *f* *ff* *sff* *sff*

Vc.

81

Vln. *tr* *sf* *tr* *sf*

Vln.

Vla.

Vc.

Vc.

85

Vln.

Vln.

Vla.

Vc.

Vc.

88

Vln. *mf*

Vln. *mf*

Vla. *mf*

Vc. *mf*

Vc. *mf*

91

Vln. *ff*

Vln. *ff*

Vla. *mf*

Vc. *mf*

Vc. *mf*

95

Vln. Vln. Vla. Vc. Vc.

99

Vln. Vln. Vla. Vc. Vc.

mf

ff

103

Vln. Vln. Vla. Vc. Vc.

107

Vln. Vln. Vla. Vc. Vc.

111

Vln. Vln. Vla. Vc. Vc.

f

115

Vln. Vln. Vla. Vc. Vc.

119

Vln. *mp*

Vln. *mf*

Vla. *mp*

Vc. *p*

124

Vln.

Vln.

Vla.

Vc. *mp*

Vc.

129

Vln. Vln. Vla. Vc. Vc.

pizz

p

Violin I

Tokyo Ghoul OP - Unravel

Original Artist: TK from Ling tosite sigure

Arranged by: YXY Piano Covers

9

16

21

26

33

39

45

50

63

f

p

mf

mp

mf

mp

dim.

f

76 *ff* < < *sf* < *sf* < *sf* < *sf*

87

91 *ff*

97

103

110

115 *mp*

123

Violin-1

Tokyo Ghoul OP - Unravel

Original Artist: TK from Ling tosite sigure

Arranged by: YXY Piano Covers

$\text{♩} = 135$
5

mf

11

16

20

p *pp*

26

35

41

f

47

mf

53

mp *pizz*

58

f *arco*

62

67

79

95

102

108

114

121

Viola

Tokyo Ghouls OP - Unravel

Original Artist: TK from Ling tosite sigure

Arranged by: YXY Piano Covers

♩ = 135

6

mf

17

22

p

pp

32

mf

38

mf

41

44

49

f

54

mp

p

65

mf

f

mp

mf

77

87

97

103

110

117

123

128

Violoncello

Tokyo Ghouls OP - Unravel

Original Artist: TK from Ling tosite sigure

Arranged by: YXY Piano Covers

$\text{♩} = 135$
6

17

22

32

mf

37

42

47

54

f

60

79

84

87

92

101

107

115

126

Cello II

Tokyo Ghouls OP - Unravel

Original Artist: TK from Ling tosite sigure

Arranged by: YXY Piano Covers

$\text{♩} = 135$
5

mf

15

ppp *f*

20

24

p 8

36

ff

42

ff

50

59

64

69

74

79

85

90

96

101

106

111

116

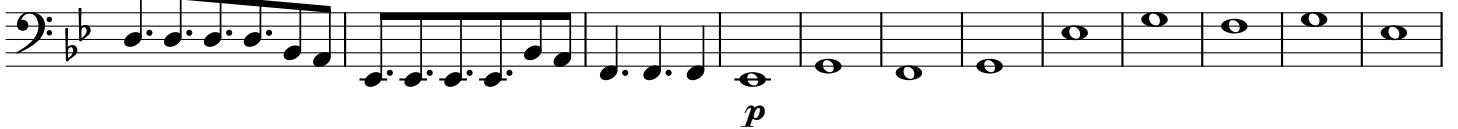

128

